



Paramhansa Ramkrishna Maunibaba Shikshan Sanstha's
ANURADHA ENGINEERING COLLEGE

Recognized by A.I.C.T.E. New Delhi & Govt. of Maharashtra
Permanently Affiliated to Sant Gadge Baba Amravati University, Amravati

4.1.1 Availability of adequate infrastructure and physical facilities viz., classrooms, laboratories, ICT facilities, cultural activities, gymnasium, yoga centre etc. in the institution:

❖ **Additional information/Supporting Documents**

1. Summary of Physical Facilities Available at institute.
2. Layout Plan of Campus
3. Ground Floor Plan (Block A & B)
4. First Floor Plan (Block A & B)
5. Second Floor Plan (Block A & B)
6. Third Floor Plan (Block A & B)
7. Block C Plan
8. Block D Plan
9. Canteen Plan
10. Indoor Stadium Plan
11. Photographs of infrastructure facilities like Classrooms, Laboratory, Seminar hall, Computer Centre, Training and Placement cell, Indoor stadium, Library, Amphitheatre, parking area, Security room, transport facility, post office, Bank, consumer store.

1. Summary of Physical Facilities Available at institute.



Jayant R. Sonune
B.Arch, A.I.A., F.I.I.V.
CA/95/18967

Consulting

- Architect
- Interior Designer
- Approved Valuer (CAT)
- Project Management C

Office - "Vastushilp", Club Layout, S.B.I. Road, Buldana-443001 (M.S.)
Mob. 9422180345, Ph. 07262-244345 E-mail: vastushilp_jayant@rediffmail.com

SUMMARY OF PHYSICAL FACILITIES AVAILABLE AT INSTITUTE

Sr.No.	Room No.	Description	No	Carpet Area Available I Sq.M
ADMINISTRATIVE AREA				
1	B001	Chairman's Chamber	1	62.27
2	B002	Secretary's Chamber	1	38.78
3	B010	Principal Chamber	1	37.49
4	B008	Administrative Office	1	173.25
5	A101	HOD Cabin	1	20.30
6	A201	HOD Cabin	1	20.30
7	A301	HOD Cabin	1	20.30
8	B101	HOD Cabin	1	20.30
9	B201	HOD Cabin	1	20.30
10	A108	Staff Room	1	66.7
11	A314	Staff Room	1	66.7
12	B313	Staff Room	1	66.7
13	D002	Mathematics Dept	1	68.04
14	D003	Sports Dept.	1	68.40
15	D005	NSS Office	1	135.00
16	A001/002	T&P Cell	1	54.06
17	B301/302	Exam Office	1	54.08
18	B007	IQAC	1	27.2
19	B005	Meeting Hall	1	66.6
20	B006	Trustee's Cabin	1	44.20
21	B009	Founder Chairman's Cabin	1	24.72
22	B004	Founder Chairman's Photogallery	1	66.60
23		Security	1	16.01
Total Administrative Area				966.86

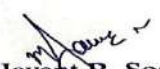
Arch. Jayant R. Son
B.Arch. A.I.
CA/95/18967
M/S. Vastu Shilp
Proprietor
Buldana.



Jayant R. Sonvane
B.Arch, A.I.I.A., F.I.I.V.
CA/95/18967

Consulting
||| Architect
||| Interior Designer
||| Approved Valuer (C)
||| Project Management

Office - "Vastushilp", Club Layout, S.B.I. Road, Buldana-443001 (M.S.)
Mob. 9422180345, Ph. 07262-244345 E-mail: vastushilp_jayant@rediffmail.com

SUMMARY OF PHYSICAL FACILITIES AVAILABLE AT INSTITUTE

Sr.No.	Room No.	Description	No	Carpet Area Available In Sq.
AMINITIES AREA				
1	A214	Girl's Common Room	1	66.70
2	A011	Wash Room (Staff)	1	26.58
3	A012	Wash Room (Boy's)	1	25.75
4	A013	Wash Room (Girl's)	1	10.36
5	A110	Wash Room (Staff)	1	26.58
6	A111	Wash Room (Boy's)	1	25.75
7	A112	Wash Room (Girl's)	1	10.36
8	A211	Wash Room (Staff)	1	26.58
9	A212	Wash Room (Boy's)	1	25.75
10	A213	Wash Room (Girl's)	1	10.36
11	A311	Wash Room (Staff)	1	26.58
12	A312	Wash Room (Boy's)	1	25.75
13	A313	Wash Room (Girl's)	1	10.36
14	B011	Washroom Ladies (Staff)	1	15.71
15	B012	Tea/ Refreshment Room(pantry)	1	6.50
16	B013	Washroom Gents (Staff)	1	22.77
17	B211	Washroom (Staff)	1	20.83
18	B212	Washroom (Boys)	1	22.73
19	B213	Washroom (Girls)	1	20.45
20	B111	Washroom (Staff)	1	20.83
21	B112	Washroom (Boys)	1	22.73
22	B113	Washroom (Girls)	1	20.45
23	B310	Washroom (Staff)	1	20.83
24	B311	Washroom (Boys)	1	22.73
25	B312	Washroom (Girls)	1	20.45
26	C001	Toilet Block	1	11.66
27	C010	Toilet	1	16.20
28		Toilet	26	522.13
29	C014	Maintenance	1	10.71
30	C013	Central store	1	53.70
31		Cafeteria	1	271.25
32		Amphitheatre	1	250.00
Total Amenities Area				1690.12

Arch. Jayant R. So
B.Arch. A.
CA/95/189
M/S. Vastu Shilp
Proprietor
Buldana.



Jayant R. Sonune
B.Arch, A.I.I.A., F.I.I.V.
CA/95/18967

Consulting
||| Architect
||| Interior Designer
||| Approved Valuer (CAT-
||| Project Management C

Office - "Vastushilp", Club Layout, S.B.I. Road, Buldana-443001 (M.S.)
Mob. 9422180345, Ph. 07262-244345 E-mail: vastushilp_jayant@rediffmail.com

SUMMARY OF PHYSICAL FACILITIES AVAILABLE AT INSTITUTE

Sr.No.	Room No.	Description	No	Carpet Area Available In Sq.M
INSTRUCTIONAL AREA				
1	A103	Class Room	1	66.60
2	A104	Class Room	1	66.60
3	A109	Class Room	1	73.47
4	A207	Class Room	1	99.00
5	A208	Class Room	1	99.00
6	A210	Class Room	1	102.30
7	A307	Class Room	1	99.00
8	A308	Class Room	1	99.00
9	A310	Class Room	1	102.30
10	B107	Class Room	1	72.00
11	B108	Class Room	1	72.00
12	B114	Class Room PG	1	66.70
13	B207	Class Room	1	97.20
14	B208	Class Room	1	97.20
15	B110	Class Room	1	72.00
16	B210	Class Room	1	99.90
17	A107	Class Room PG	1	38.34
18	A302	Tutorial Room	1	33.78
19	A102	Tutorial Room	1	33.76
20	A202	Tutorial Room	1	33.78
21	B102	Tutorial Room	1	33.76
22	B202	Tutorial Room	1	33.76
23	A003	Dark Room (Physics)	1	10.75
24	A004	Engineering Physics Lab	1	66.60
25	A005	Industrial Waste Treatment Lab/Fuel Technology Lab	1	66.60
26	A006	Mechanical Operation Lab/Material Science Lab	1	70.16
27	A007	Process Dynamics Control Lab	1	78.50
28	A008	Chemical Reaction Engg. Lab/Fluid Mechanics Lab	1	77.80
29	A009	Heat Transfer Lab	1	67.03

Arch. Jayant R. Sonune
B.Arch. A.I.I.A.
CA/95/18967
M/S. Vastu Shilp
Proprietor
Buldana.



Jayant R. Sonune
B.Arch, A.I.I.A., F.I.I.V.
CA/95/18967

Consulting

- Architect
- Interior Designer
- Approved Valuer (CAT-I-F)
- Project Management Cons

Office - "Vastushilp", Club Layout, S.B.I. Road, Buldana-443001 (M.S.)
Mob. 9422180345, Ph. 07282-244345 E-mail: vastushilp_jayant@rediffmail.com

SUMMARY OF PHYSICAL FACILITIES AVAILABLE AT INSTITUTE

Sr.No.	Room No.	Description	No	Carpet Area Available In Sq.M
30	A010	Mass Transfer Lab	1	72.00
31	A014	Chemical Lab	1	66.70
32	A105	Server Room	1	66.30
33	A106	Computer Centre	1	149.36
34	A113	Transfer Phenomena Lab/Biochemical Engineering Lab	1	66.70
35	A203	Advanced Software Lab	1	72.00
36	A204	Open Source Lab	1	66.60
37	A205	Programming Lab	1	66.60
38	A206	Web Technologies Lab	1	66.30
39	A209	Advanced Programming Lab	1	85.25
40	A303	AI & MI Lab	1	72.00
41	A304	Open Source Lab	1	66.60
42	A305	Programing Lab	1	66.60
43	A306	Web Technologies Lab	1	66.30
44	A309	Advanced Programming Lab	1	85.25
45	B003	Engg. Chemistry Laboratory	1	158.61
46	B103	Meeting Hall(Seminar Hall)	1	143.64
47	B104	Refrigeration and Air Conditioning Lab	1	66.60
48	B105	CAD/ CAM Lab	1	66.60
49	B106	Kinematics of Machines Lab/Dynamics of Machine Lab/Material Science Lab	1	66.30
50	B109	Measurement System Lab/Meteorology and Quality Lab	1	66.40
51	B203	AI/ML Lab	1	72.00
52	B204	Research Lab	1	66.60
53	B205	Network Lab	1	66.60
54	B206	Integrated Circuit Lab/Digital Electronics Lab	1	66.30
55	B209	DSP/DIP Lab	1	88.00
56	B214	EXTC Lab	1	66.70
57	B303	Data Communication And Networking Lab	1	72.00
58	B304	Basic Electronics Lab	1	66.60
59	B305	Communication Engineering Lab/ UHF and Microwave Lab	1	66.60

Arch. Jayant R. Sonune
B.Arch. A.I.I.A.
CA/95/18967
M/S. Vastu Shilp
Proprietor



Jayant R. Sonune
B.Arch, A.I.I.A., F.I.I.V.
CA/95/18967

Consulting
||| Architect
||| Interior Designer
||| Approved Valuer (CAT-I-F)
||| Project Management Cons

Office - "Vastushilp", Club Layout, S.B.I. Road, Buldana-443001 (M.S.)
Mob. 9422180345, Ph. 07262-244345 E-mail: vastushilp_jayant@rediffmail.com

SUMMARY OF PHYSICAL FACILITIES AVAILABLE AT INSTITUTE

Sr.No.	Room No.	Description	No	Carpet Area Available In Sq.M
60	B306	Stock Room	1	66.30
61	B307	Library Reading Hall	1	259.16
62	B308	Book Counter	1	88.00
63	B309	EXTC Lab	1	99.90
64	C002	Basic Electrical Engineering Lab	1	107.61
65	C003	Basic Electrical Drives and Control Lab	1	
66	C004	Hydraulics & Pneumatics Lab	1	100.74
67	C005	Heat Transfer Lab	1	100.74
68	C006	Workshop Superintendent	1	43.80
69	C007	Automobile Engg. Lab	1	98.55
70	C008	Energy Conservation Lab/IC Engineering Lab	1	98.55
71	C009	Engineering Mechanics Lab/SOM Lab	1	98.55
72	C011	Workshop	1	364.75
73	C012	Additional Workshop	1	300.00
74	D001	Drawing Hall	1	135.00
75	D004	Music Room	1	8.40
76	D006	Club Activities Room	1	138.60
Total Instructional Area				6471.65
1		Circulation Area		3054.02

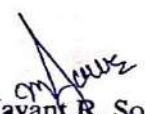
Arch. Jayant R. Sonune
B.Arch. A.I.I.A.
CA/95/18967
M/S. Vastu Shilp
Proprietor
Buldana.

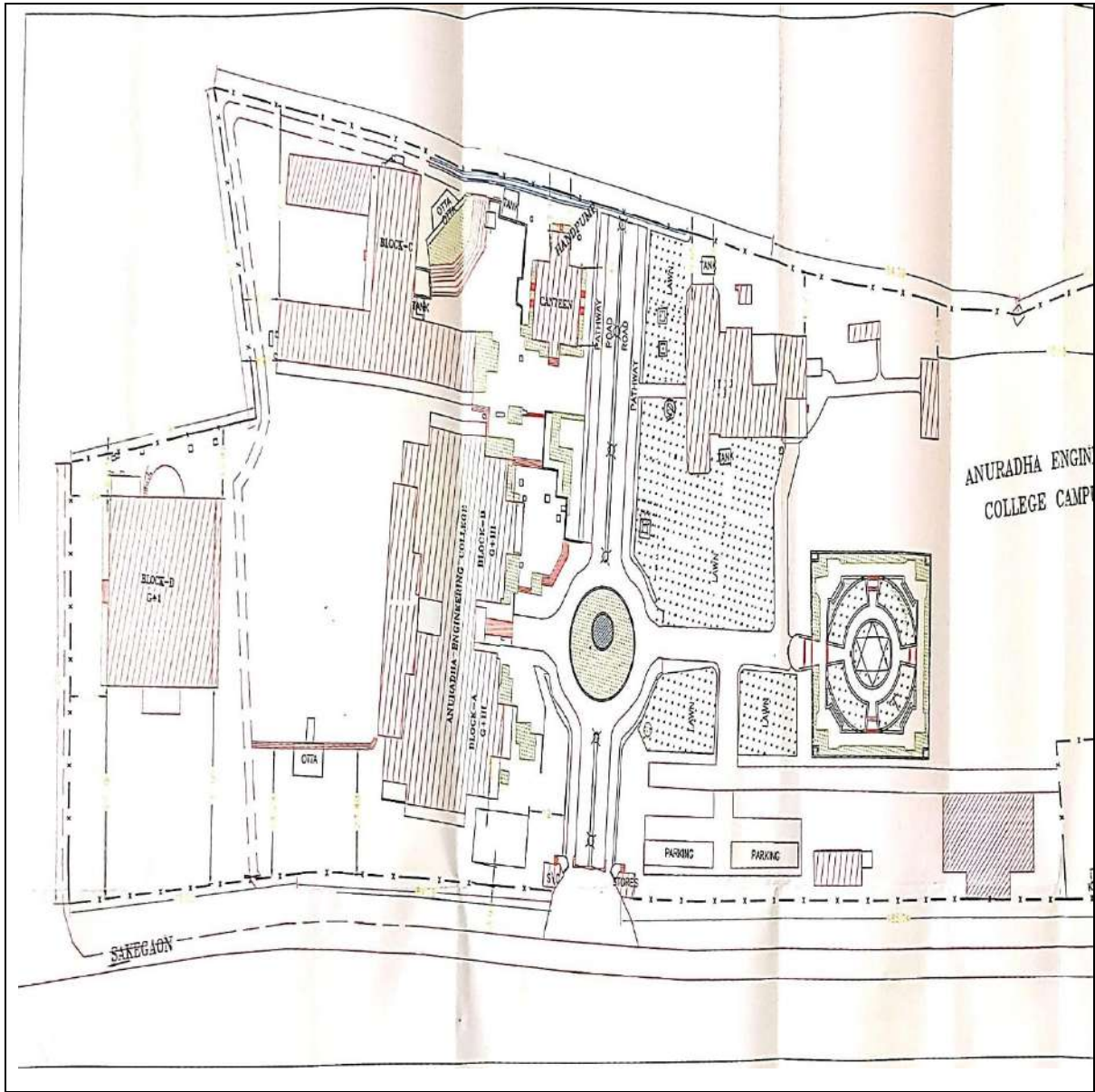

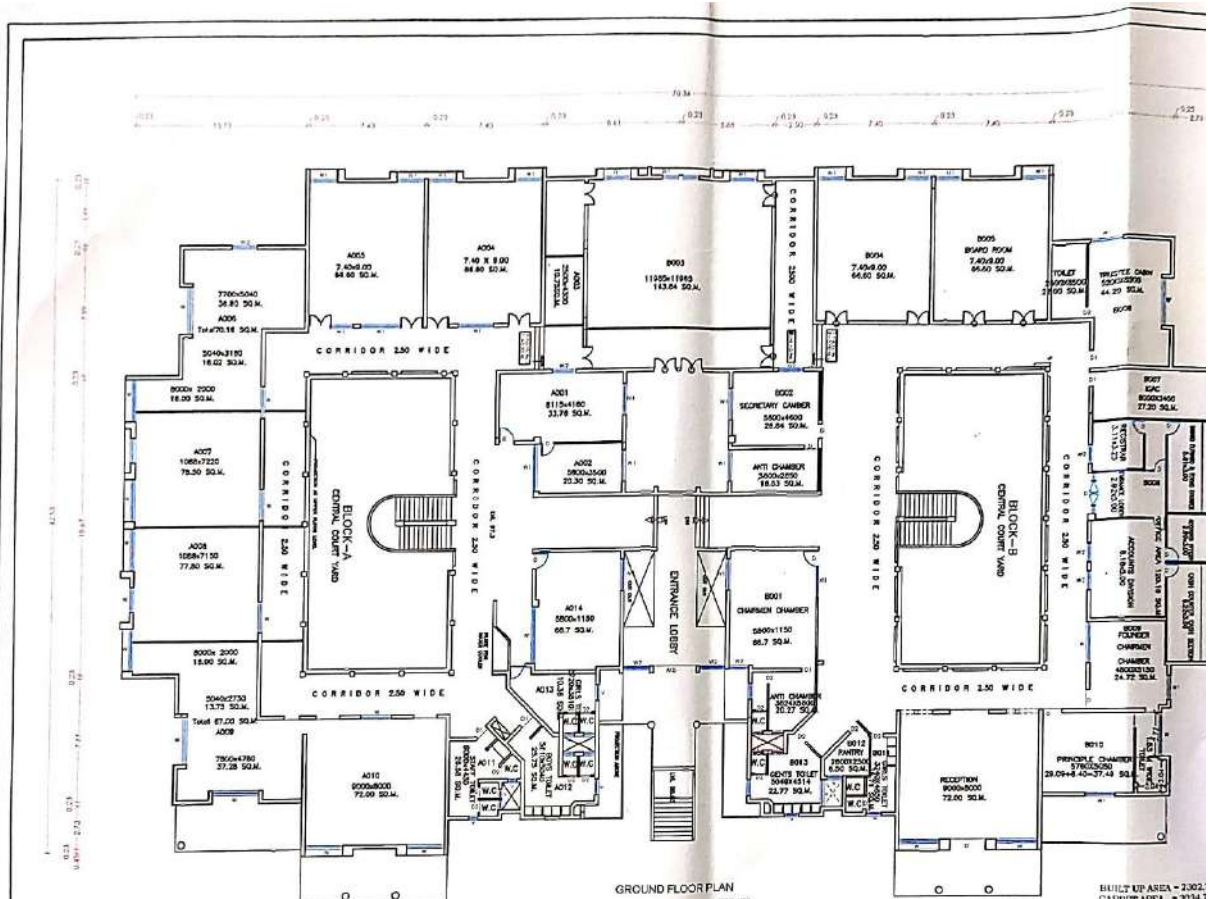

2. LAYOUT OF CAMPUS



GROUND FLOOR PLAN

BUILT UP AREA = 2322.
 CARPET AREA = 2094.1
 CIRCULATION AREA =
 AMENITIES (TOILET) AREA =

GROUND FLOOR PLAN

<p>BLOCK A & B</p>	<p>OWNER ANURADHA ENGINEERING COLLEGE CHIKHALI</p>	<p>SIGNATURE OF ARCHITECT  Arch. Jayant R. Sonun B.Arch. A.I.I.A. CA/95/18967 M/S. Vastu Shilp Proprietor Biddar.</p>	 <p>Consulting • Architect • Interior Design • Approved Vastu • Project Manag. • Estimation</p> <p>DATE: / / 2013 SCALE:</p>
----------------------------	--	---	---

3. GROUND FLOOR PLAN (BLOCK A & B)

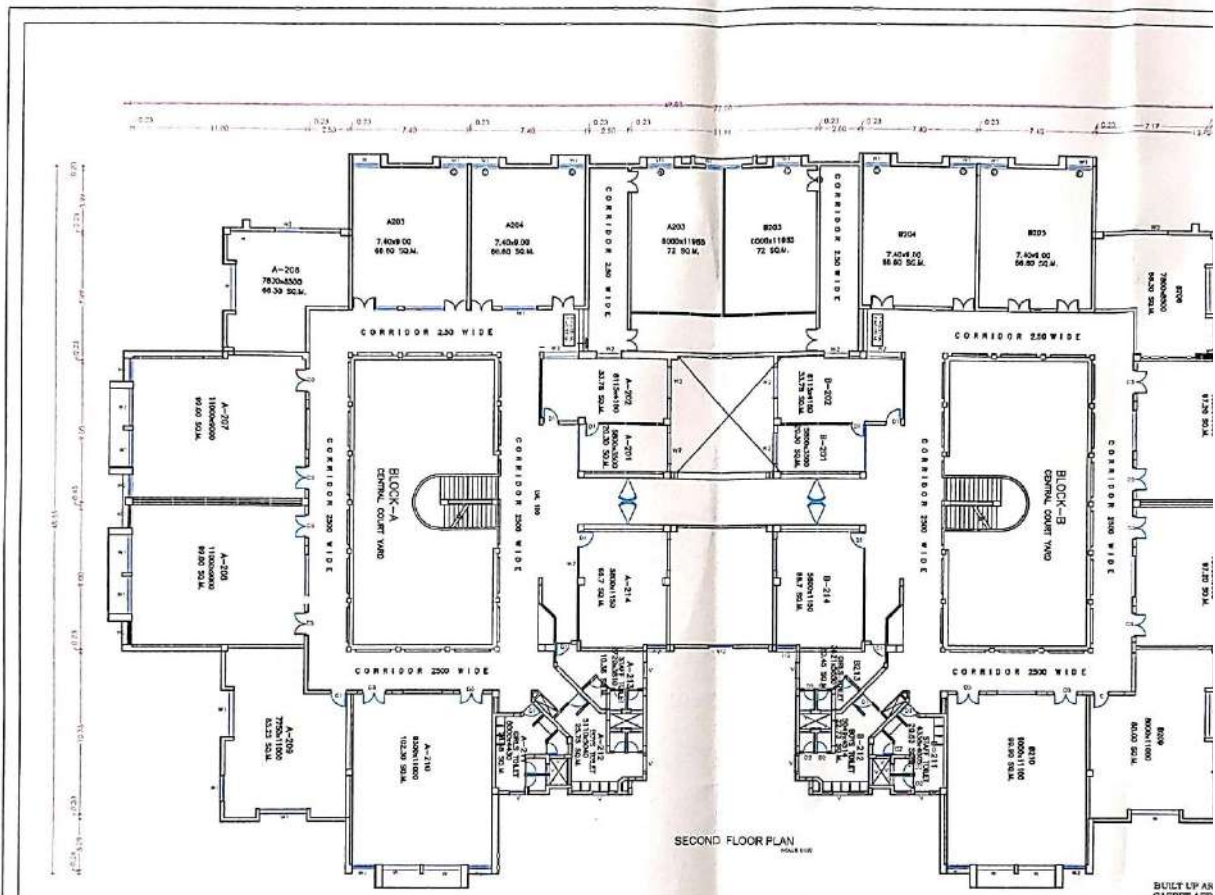

SECOND FLOOR PLAN

BUILT UP AN CASSET ASSE CIRCULATIO AMENITIES

<p>BLOCK A & B</p>	<p>OWNER ANURADHA ENGINEERING COLLEGE CHIKHALI</p>	<p>SIGNATURE OF ARCHITECT <i>[Signature]</i> Arch. Jayant R. Sonune B.Arch., I.I.A. CA/95/18967 M/S. Vastu Shilp Proprietor Buldana.</p>	<p>Consulting Architect Flooring Design Approved by Project Manager DATE</p>
----------------------------	--	--	--

2. SECOND FLOOR PLAN (BLOCK A & B)

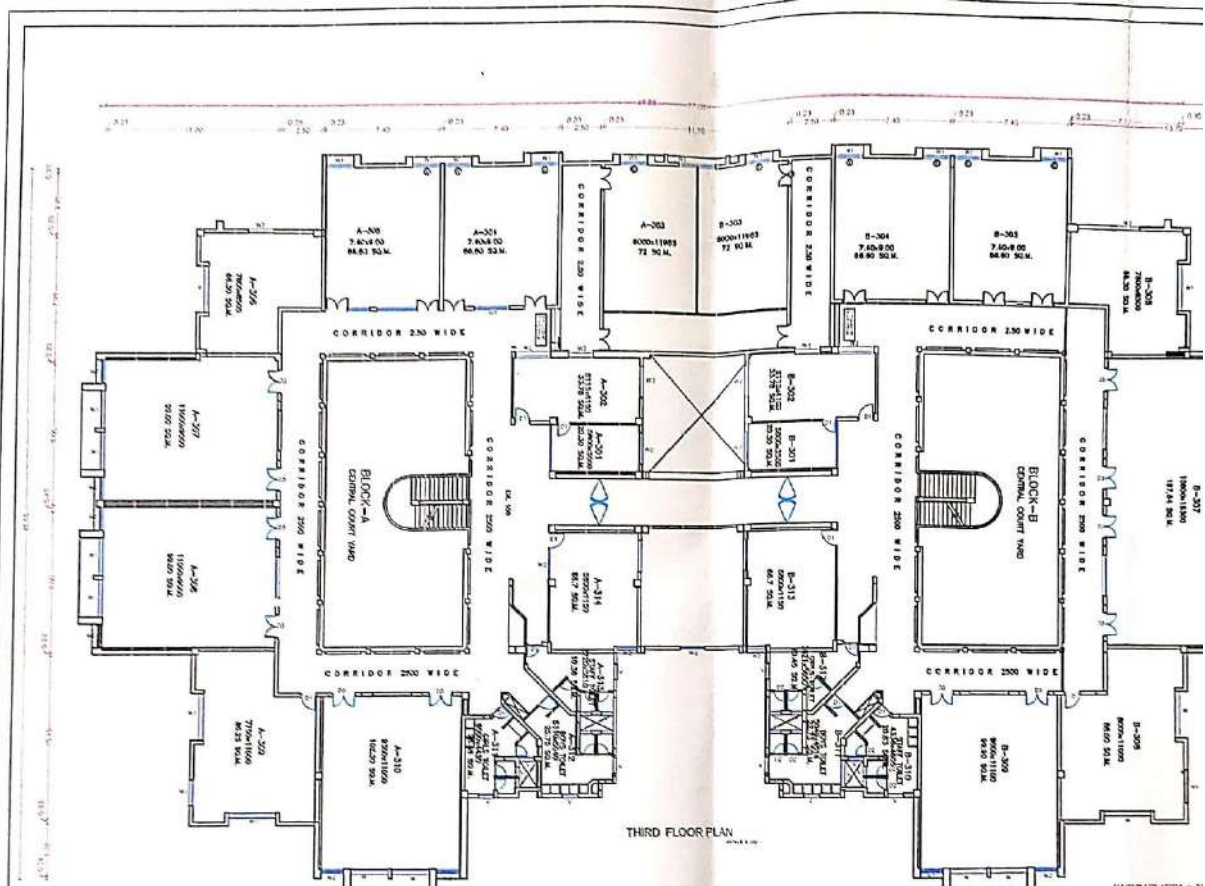

THIRD FLOOR PLAN

BUILT UP AREA = 21
 CASSET AREA = 22
 CIRCULATION AREA
 AMENITIES (POULET) 1

THIRD FLOOR PLAN

<p>BLOCK A & B</p>	<p>OWNER ANURADHA ENGINEERING COLLEGE CHIKHALI</p>	<p>SIGNATURE OF ARCHITECT <i>Arch. Jayant R. Soutar</i> Arch. Jayant R. Soutar B.A. & A.I.A. CA-95/18967 M.S. Vastu Shilp Proprietor HULYAL</p>	<p> <input type="checkbox"/> Drawing <input type="checkbox"/> Arch. Draw <input type="checkbox"/> Project Cont. <input type="checkbox"/> Approval <input type="checkbox"/> Project Note Date: _____ No: _____ </p>
----------------------------	--	--	--

3. THIRD FLOOR PLAN (BLOCK A & B)

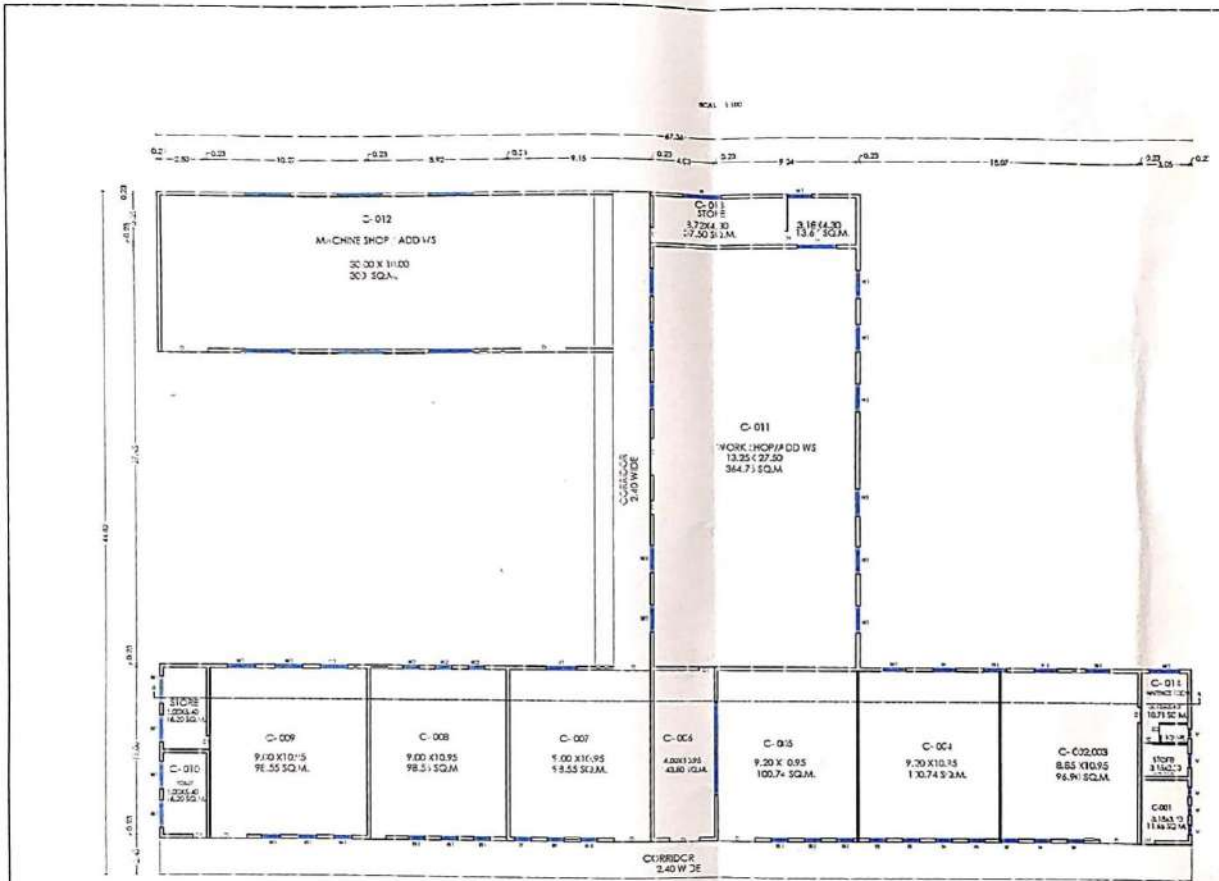

GROUND FLOOR PLAN
SCALE 1:100

BUILT UP AREA = 1432.8 SQ.M.
 CARPET AREA = 1128.2 SQ.M.
 CIRCULATION AREA = 233.96 SQ.M.
 ANTI-ENTER (TOILET) AREA = 57.48 SQ.M.

WORKSHOP

<p>BLOCK C</p>	<p>OWNER ANURADHA ENGINEERING COLLEGE CHIKHALI</p>	<p>SIGNATURE OF ARCHITECT  Arch. Jayant R. Sonune B.A.R.C.A.I.A. CA/95/18967 M/S. Vastu Shilp Proprietor</p>
--------------------	--	---

4. BLOCK C

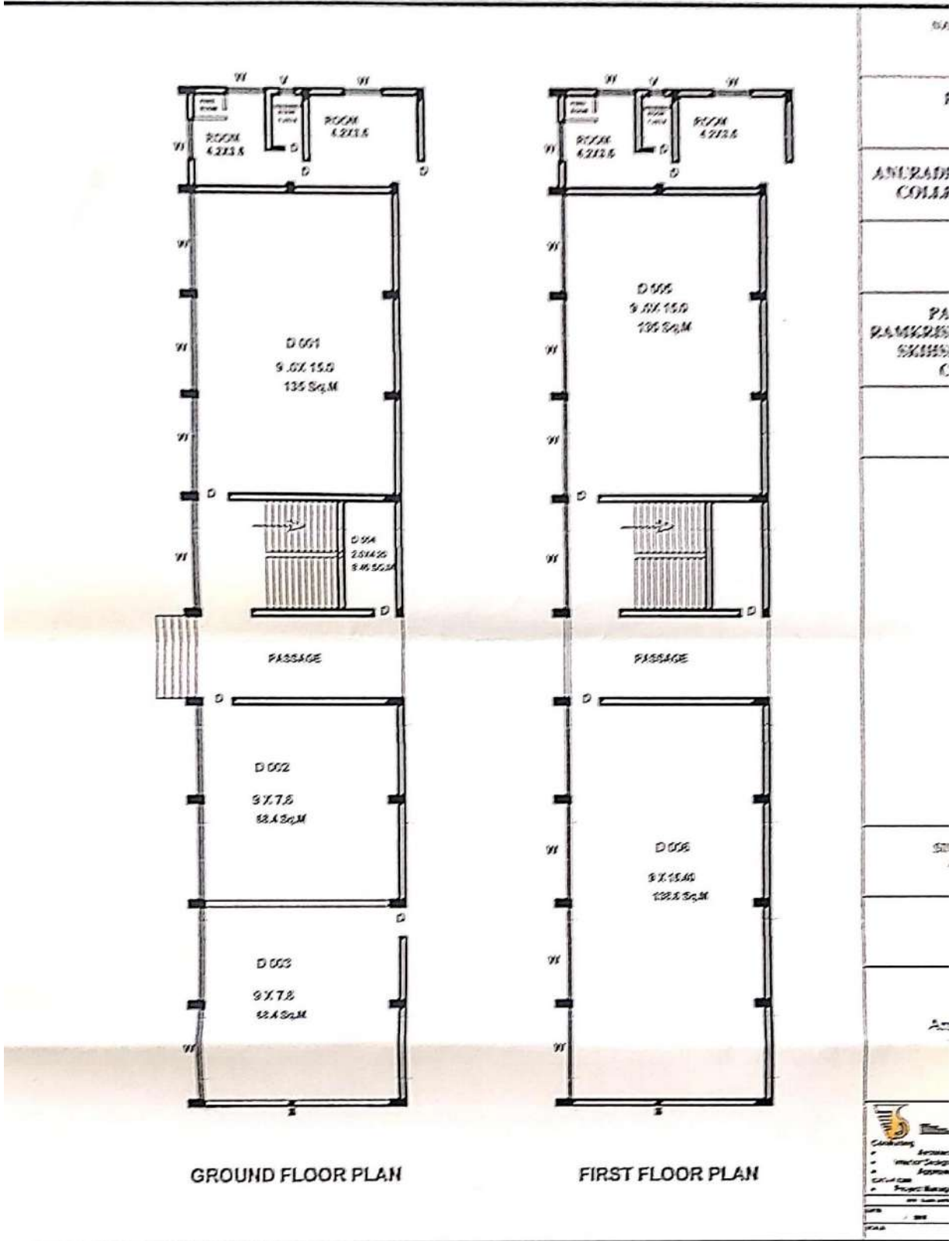

5. BLOCK D

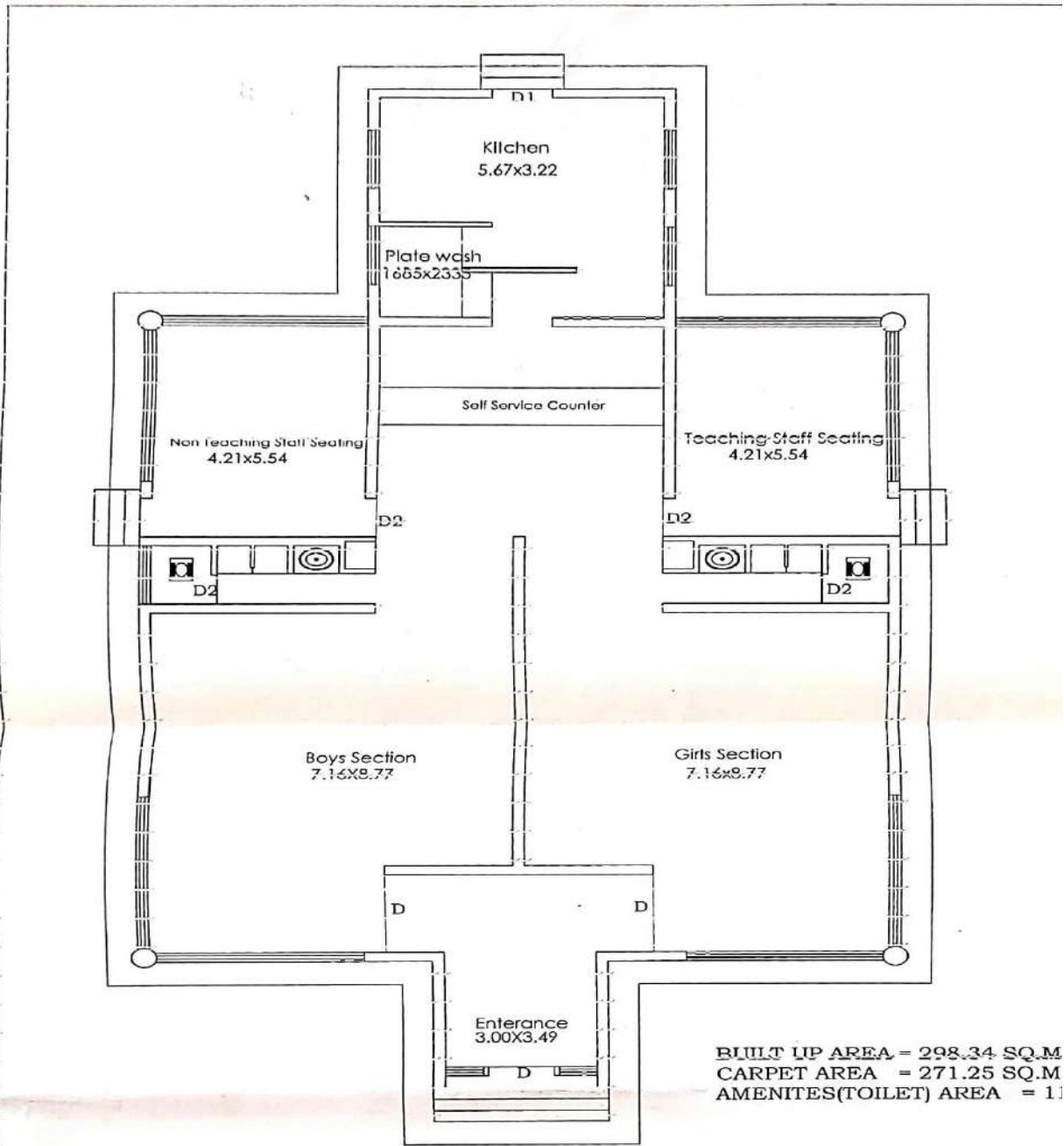

BUILT UP AREA = 298.34 SQ.M
 CARPET AREA = 271.25 SQ.M
 AMENITES(TOILET) AREA = 1.1

GROUND FLOOR PLAN
 SCALE 1:100

KANTINA	OWNER ANURADHA ENGINEERING COLLEGE CHIKHALI	SIGNATURE OF ARCHITECT <i>Arch. Jayant R. Sonune</i> Arch. Jayant R. Sonune B.Arch., A.I.A. CA/95/18967 M/S. Vastu Shilp Proprietor B. D. ...
---------	--	---

6. CANTEEN

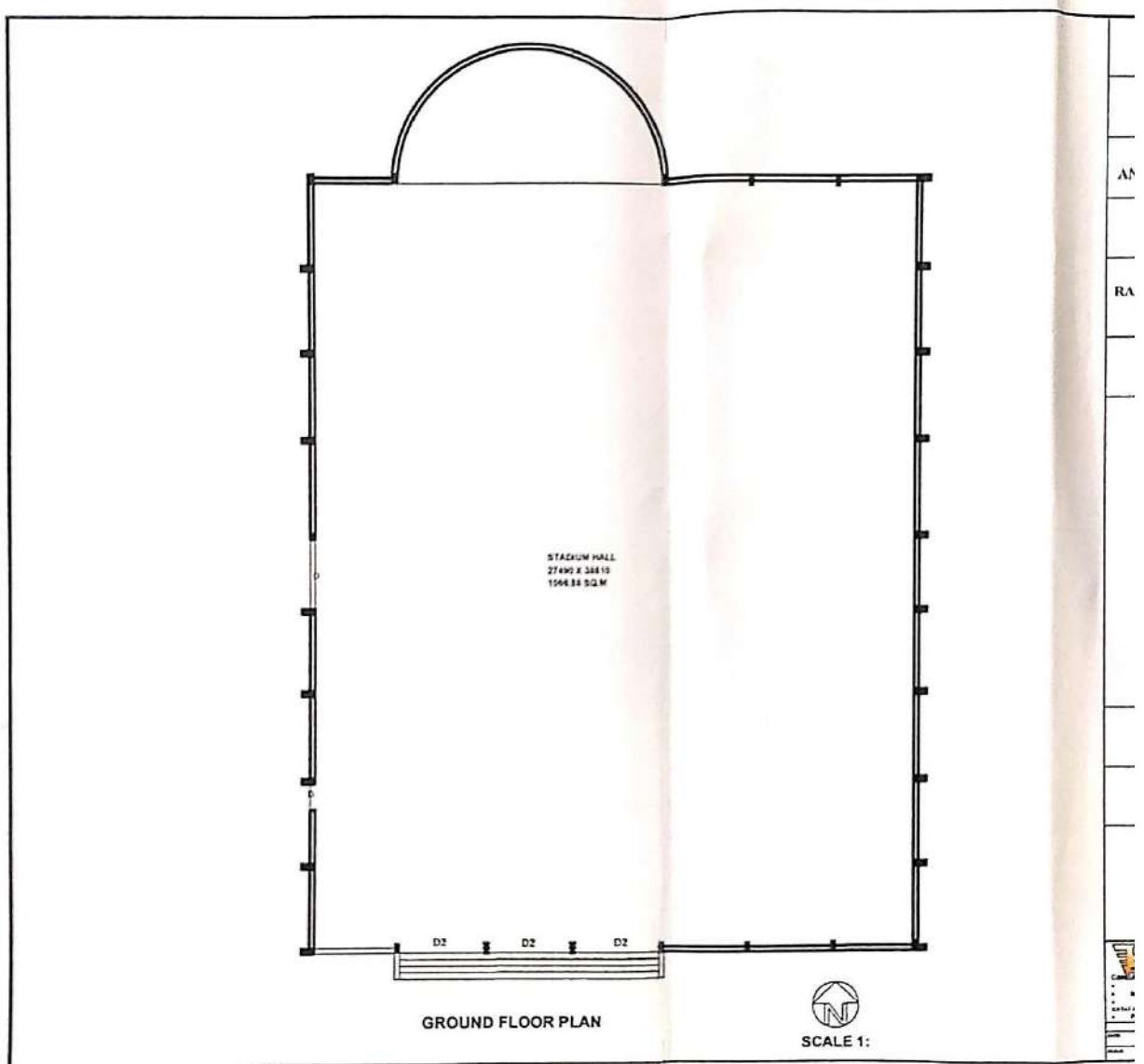

7. INDOOR STADIUM



CLASSROOMS



LABORATORIES



 GPS Map Camera

CHIKHLI, Dist Buldana Maharashtra, Maharashtra, India
964F+WFV, CHIKHLI, Dist Buldana Maharashtra, Dolkheda, Maharashtra 443201,
India
Lat 20.357251°
Long 76.223446°
11/08/23 11:56 AM GMT +05:30



 GPS Map Camera

CHIKHLI, Dist Buldana Maharashtra, Maharashtra, India
964F+WFV, CHIKHLI, Dist Buldana Maharashtra, Dolkheda, Maharashtra 443201,
India
Lat 20.357265°
Long 76.223454°
11/08/23 11:54 AM GMT +05:30



LABORATORIES



SEMINAR HALL



COMPUTER CENTRE



INDOOR STADIUM



SPORTS OFFICE



BADMINTON COURT



TABLE TENNIS BOARD



FOOTBALL FIELD



TRAINING AND PLACEMENT CELL



GPS Map Camera

CHIKHLI, Dist Buldana Maharashtra, Maharashtra, India
 964F+WFV, CHIKHLI, Dist Buldana Maharashtra, Dolkheda, Maharashtra 443201,
 India
 Lat 20.357518°
 Long 76.223711°
 10/08/23 05:04 PM GMT +05:30

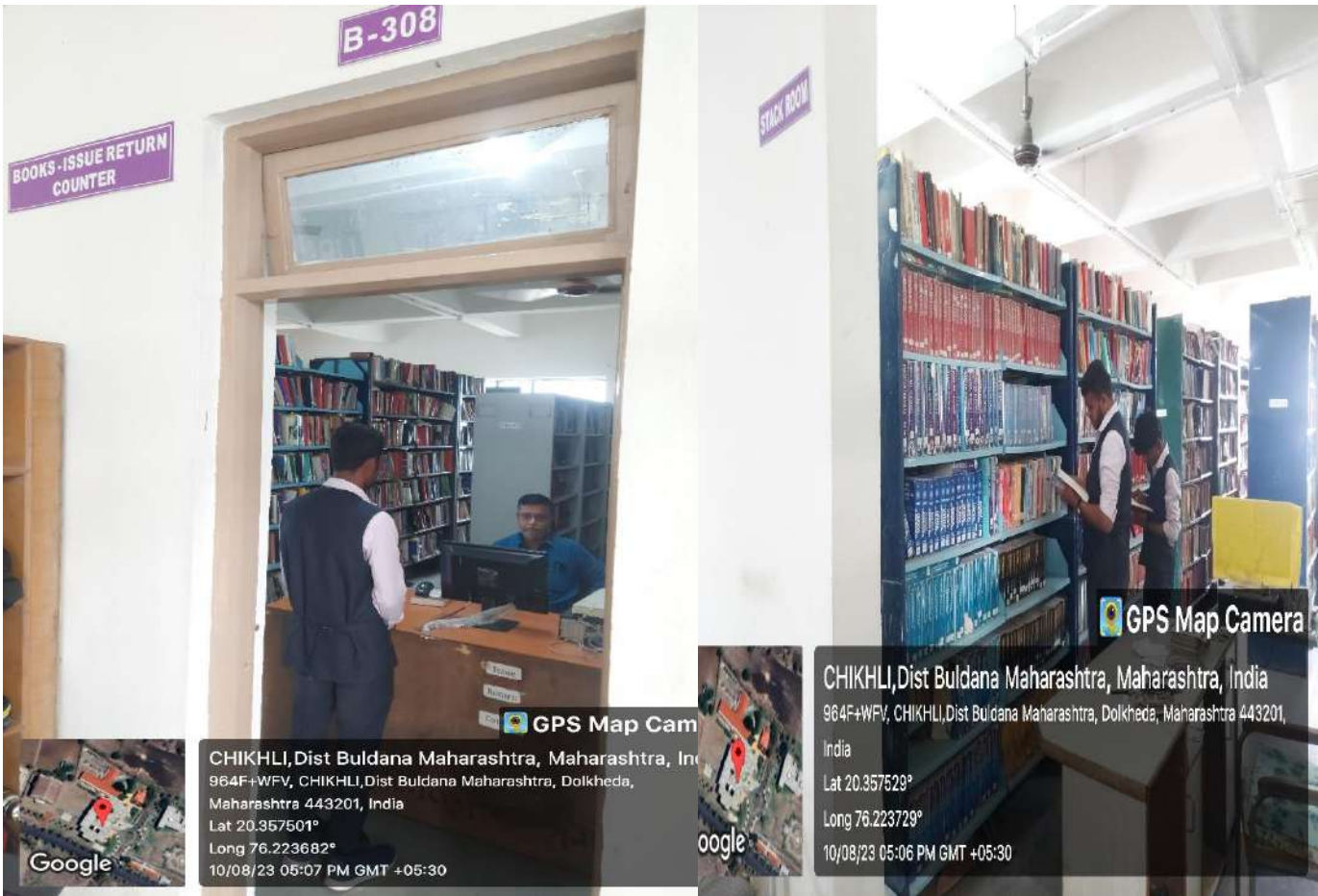

GPS Map Camera

CHIKHLI, Dist Buldana Maharashtra, Maharashtra, India
 964F+WFV, CHIKHLI, Dist Buldana Maharashtra, Dolkheda,
 Maharashtra 443201, India
 Lat 20.357501°
 Long 76.223682°
 10/08/23 05:07 PM GMT +05:30



CHIKHLI, Dist Buldana Maharashtra, Maharashtra, India
 964F+WFV, CHIKHLI, Dist Buldana Maharashtra, Dolkheda, Maharashtra 443201,
 India
 Lat 20.357523°
 Long 76.223729°
 10/08/23 05:06 PM GMT +05:30

LIBRARY



AMPHITHEATRE



CCTV SURVILLENE



WI- FILOCATED ATDIFFERENTLOCATIONSINCAMPUS



POST OFFICE



BANK



SECURITY ROOM



PARKING



FIRE EXTINGUISHER EQUIPMENT

FIRE SAFETY CERTIFICATE

No. 0344/Rate-02/02/2022

Certified that the Anuradha Engineering College (Name of the Building or premises) at Anuradha Nagar, Subhagwan Road, Chikili, Buldana

(address) comprised of 01 basement(s) and 03 (upper floors) owned/ Occupied by Parankonda Ramkrishna Manubaba Shikshan Sanstha's (name of the Institution) Anuradha Engineering College

have complied with the fire prevention and fire safety requirements in accordance with rule of State/UT Fire Service Rules and verified by the officers concerned of fire Service on 01/02/2022 (date of inspection) in the presence of Principal, Anuradha college (name and addresses of the manager/ Secretary or his representative) and that the building/ premises is fit for occupancy class I-10 with effect from 02/02/2022 for a period of one years in accordance with rule and subject to compliance of the conditions.

Issued on 02/02/2022 at 31/01/2022 by

*Strike out whichever is not applicable.

Signature with Seal: [Signature]
Name : Chief Officer
Designation : Municipal Council, Chikili



To
Anuradha Engineering College
Anuradha Nagar, Subhagwan Road,
Chikili Dist - Buldana.

(Name & Address of the Institution)

ENDORSEMENT

This Fire Safety Certificate issued by Fire Service stand cancelled and annulled due to _____
(reasons to be recorded)

FIRE SAFTEY CERTIICATE



TANSPORT FACILITY



CONSUMER STORE